

|               |                  |  |                    |  |
|---------------|------------------|--|--------------------|--|
| Drawing       | K.08.E.E.1.083.A | MFG  | Charles            | <b><i>Tunnel Mill<br/>Polymer, Inc.</i></b>  |
| Drawn By      | Marcela Hoverst  | Cabinet  | LTCUBE PM4200/4100 |  |
| Date          | 03/31/11         | Foundation   | B365406-24         | 103 Main St.<br>Po Box 23<br>Alden, IA 50006<br>Phone:<br>515.859.7629<br>Fax:<br>515.859.7706<br>Email:<br>Sales@tunnelmill.com<br>Website:<br>Tunnelmill.com |
| Checked By    | Brian Day        | Vault  | U304836            |  |
| Date          | 00/00/00         | Please check tunnelmill.com for the latest version of this drawing and for downloads in other drawing formats. |                    |  |
| Revision      | A                |  |                    |  |
| Revision Date | 00/00/00         |  |                    |  |
| Page          | 1 OF 8           |  |                    |  |

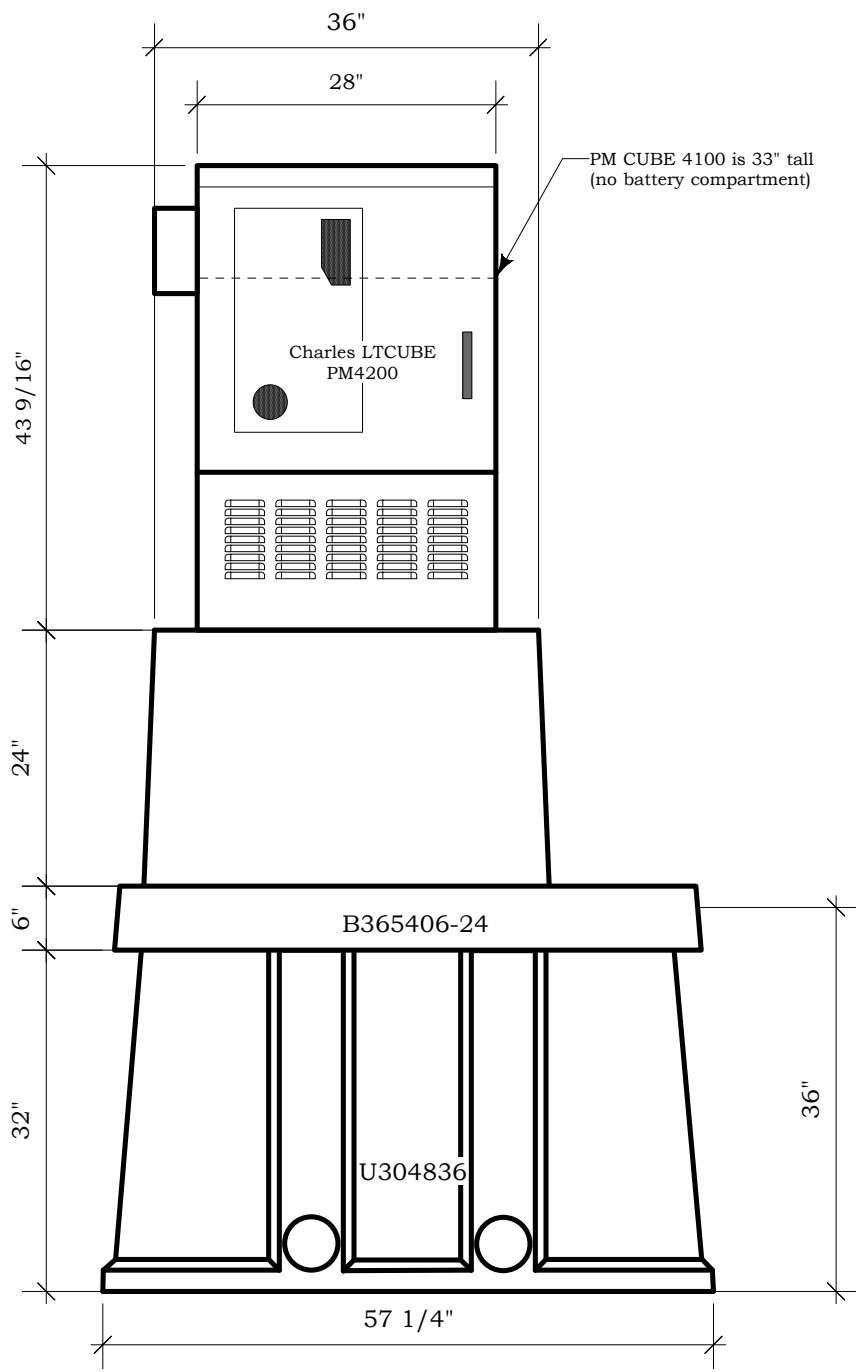

|               |                  |  |                    |  |
|---------------|------------------|--|--------------------|--|
| Drawing       | K.08.E.E.1.083.A | MFG  | Charles            | <b>Tunnel Mill<br/>Polymer, Inc.</b>   |
| Drawn By      | Marcela Hoverst  | Cabinet  | LTCUBE PM4200/4100 |  |
| Date          | 03/31/11         | Foundation   | B365406-24         | 103 Main St.<br>Po Box 23<br>Alden, IA 50006<br>Phone: 515.859.7629<br>Fax: 515.859.7706<br>Email: Sales@tunnelmill.com<br>Website: Tunnelmill.com |
| Checked By    | Brian Day        | Vault  | U304836            |  |
| Date          | 00/00/00         | Please check tunnelmill.com for the latest version of this drawing and for downloads in other drawing formats. |                    |  |
| Revision      | A                |  |                    |  |
| Revision Date | 00/00/00         |  |                    |  |
| Page          | 2 OF 8           |  |                    |  |

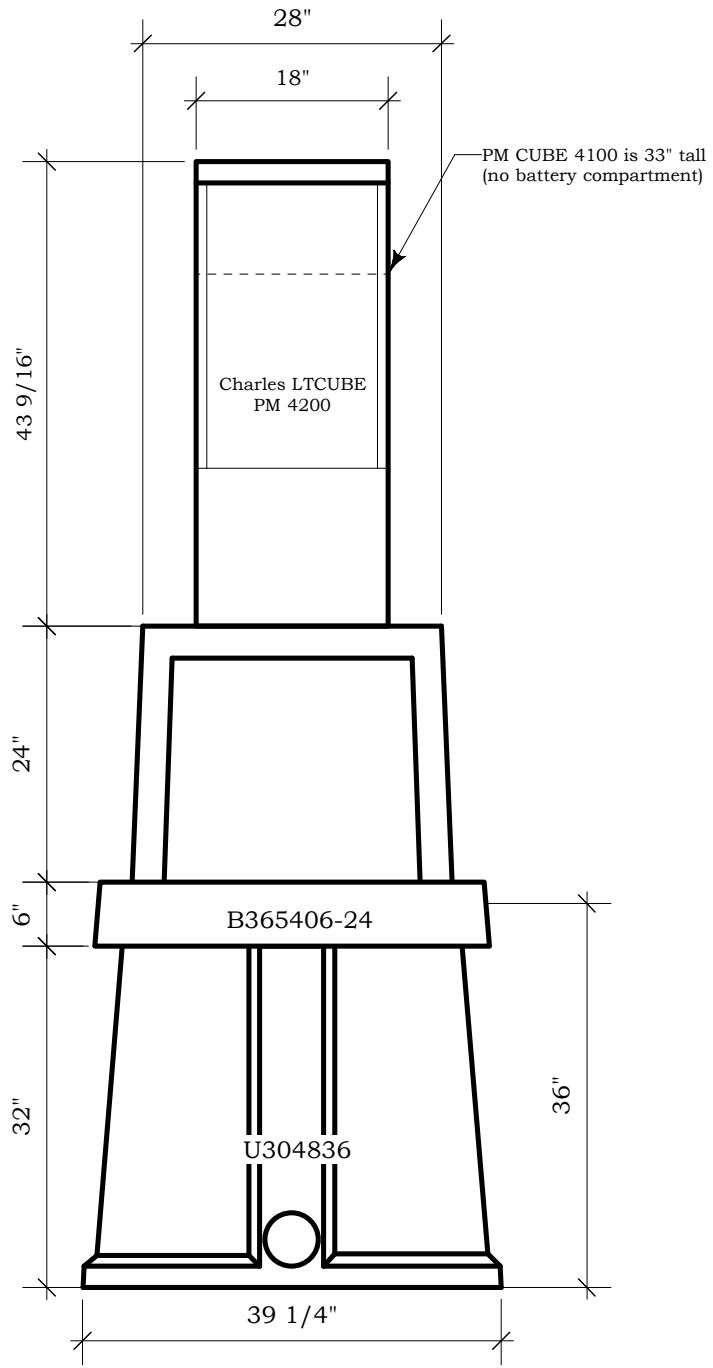

|                  |   |  |
|------------------|---|--|
| Drawing          | MFG   | <b><i>Tunnel Mill<br/>Polymer, Inc.</i></b>  |
| K.08.E.E.1.083.A | Charles   |  |
| Drawn By         | Cabinet   | 103 Main St.<br>Po Box 23<br>Alden, IA 50006<br>Phone:<br>515.859.7629<br>Fax:<br>515.859.7706<br>Email:<br>Sales@tunnelmill.com<br>Website:<br>Tunnelmill.com |
| Marcela Hoverst  | LTCUBE PM4200/4100  |  |
| Date             | Foundation  |  |
| 03/31/11         | B365406-24  |  |
| Checked By       | Vault   |  |
| Brian Day        | U304836   |  |
| Date             | Please check<br>tunnelmill.com for the<br>latest version of this<br>drawing and for<br>downloads in other<br>drawing formats. |  |
| 00/00/00         |   |  |
| Revision         |   |  |
| A                |   |  |
| Revision Date    |   |  |
| 00/00/00         |   |  |
| Page             |   |  |
| 3 OF 8           |   |  |

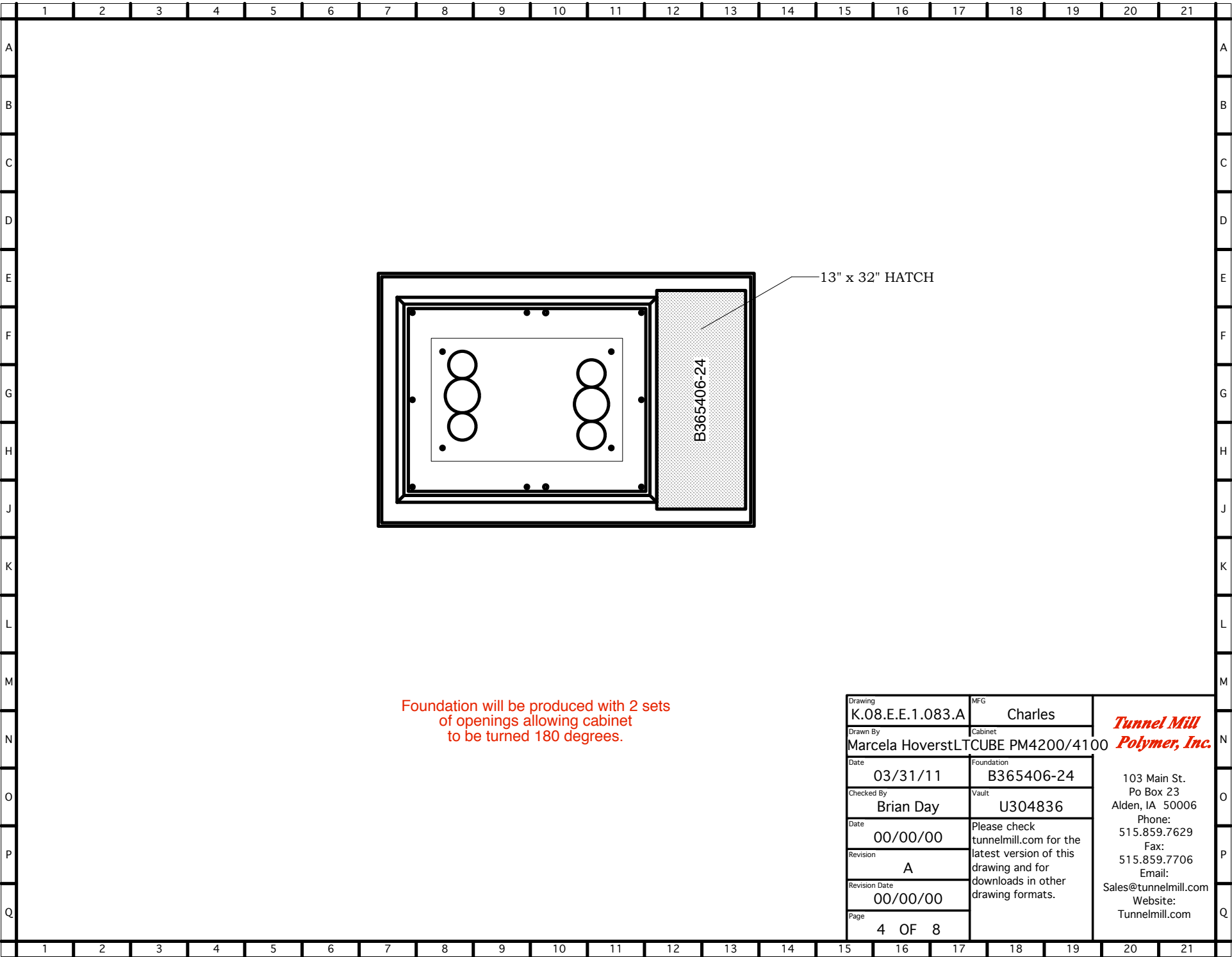

Foundation will be produced with 2 sets of openings allowing cabinet to be turned 180 degrees.

|               |                  |  |                    |   |
|---------------|------------------|--|--------------------|---|
| Drawing       | K.08.E.E.1.083.A | MFG  | Charles            | <b><i>Tunnel Mill<br/>Polymer, Inc.</i></b><br><br>103 Main St.<br>Po Box 23<br>Alden, IA 50006<br>Phone:<br>515.859.7629<br>Fax:<br>515.859.7706<br>Email:<br>Sales@tunnelmill.com<br>Website:<br>Tunnelmill.com |
| Drawn By      | Marcela Hoverst  | Cabinet  | LTCUBE PM4200/4100 |   |
| Date          | 03/31/11         | Foundation   | B365406-24         |   |
| Checked By    | Brian Day        | Vault  | U304836            |   |
| Date          | 00/00/00         | Please check tunnelmill.com for the latest version of this drawing and for downloads in other drawing formats. |                    |   |
| Revision      | A                |  |                    |   |
| Revision Date | 00/00/00         |  |                    |   |
| Page          | 4 OF 8           |  |                    |   |