

|               |                   |  |            |   |
|---------------|-------------------|--|------------|---|
| Drawing       | S.05.F.F.2.572.A  | MFG  | Clearfield | <b><i>Tunnel Mill<br/>Polymer, Inc.</i></b><br><br>103 Main St.<br>Po Box 23<br>Alden, IA 50006<br>Phone:<br>515.859.7629<br>Fax:<br>515.859.7706<br>Email:<br>Sales@tunnelmill.com<br>Website:<br>Tunnelmill.com |
| Drawn By      | Marcela Hoversten | Cabinet  | FSC 1152   |   |
| Date          | 00/00/09          | Foundation   | B366606-00 |   |
| Checked By    | Brian Day         | Vault  | U306030    |   |
| Date          | 00/00/00          | Please check tunnelmill.com for the latest version of this drawing and for downloads in other drawing formats. |            |   |
| Revision      | A                 |  |            |   |
| Revision Date | 00/00/00          |  |            |   |
| Page          | 1 OF 8            |  |            |   |

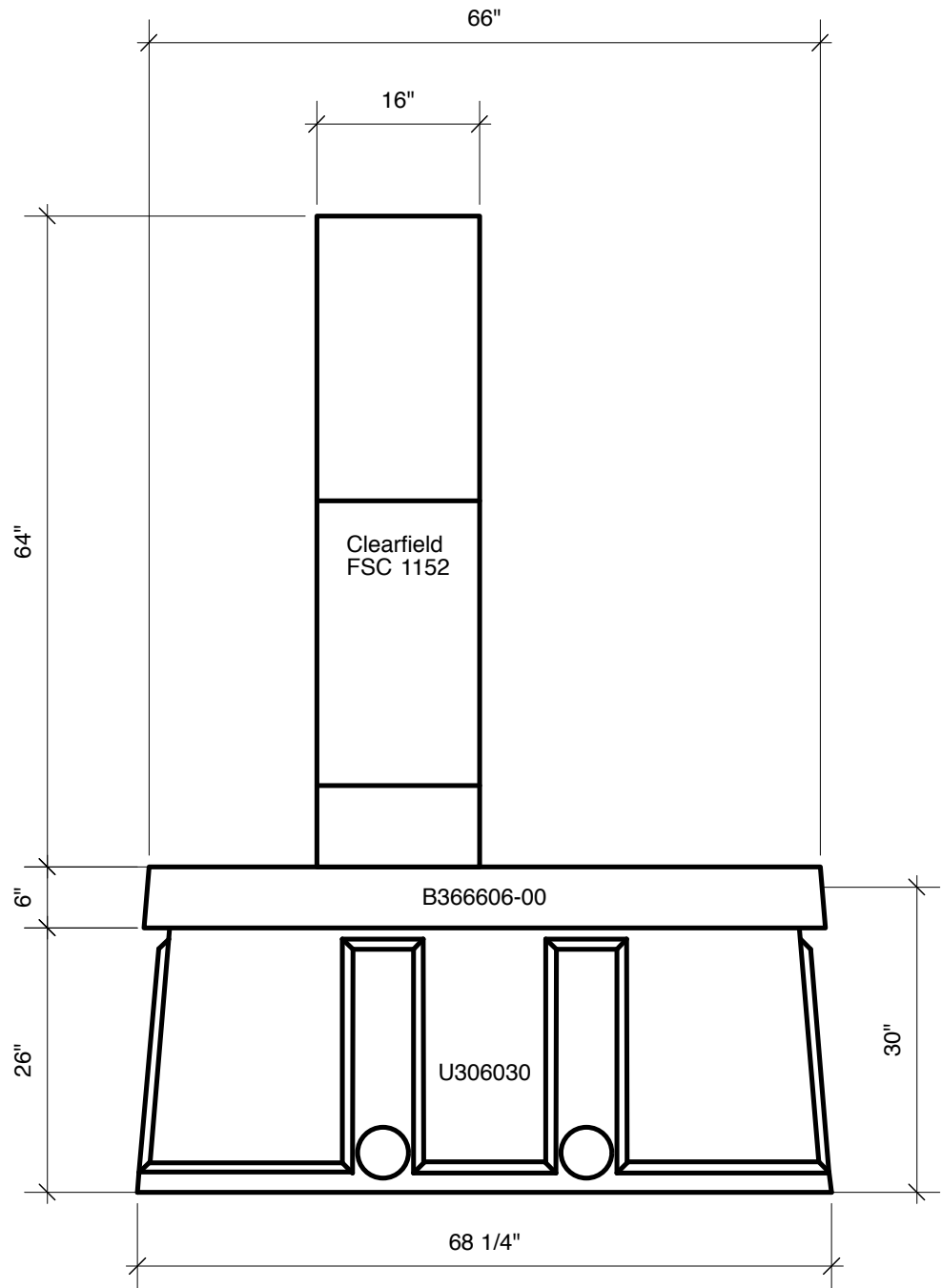

|               |                   |  |            |
|---------------|-------------------|--|------------|
| Drawing       | S.05.F.F.2.572.A  | MFG  | Clearfield |
| Drawn By      | Marcela Hoversten | Cabinet  | FSC 1152   |
| Date          | 00/00/09          | Foundation   | B366606-00 |
| Checked By    | Brian Day         | Vault  | U306030    |
| Date          | 00/00/00          | Please check tunnelmill.com for the latest version of this drawing and for downloads in other drawing formats. |            |
| Revision      | A                 |  |            |
| Revision Date | 00/00/00          |  |            |
| Page          | 2 OF 8            |  |            |

***Tunnel Mill  
Polymer, Inc.***

103 Main St.  
Po Box 23  
Alden, IA 50006  
Phone: 515.859.7629  
Fax: 515.859.7706  
Email: Sales@tunnelmill.com  
Website: Tunnelmill.com

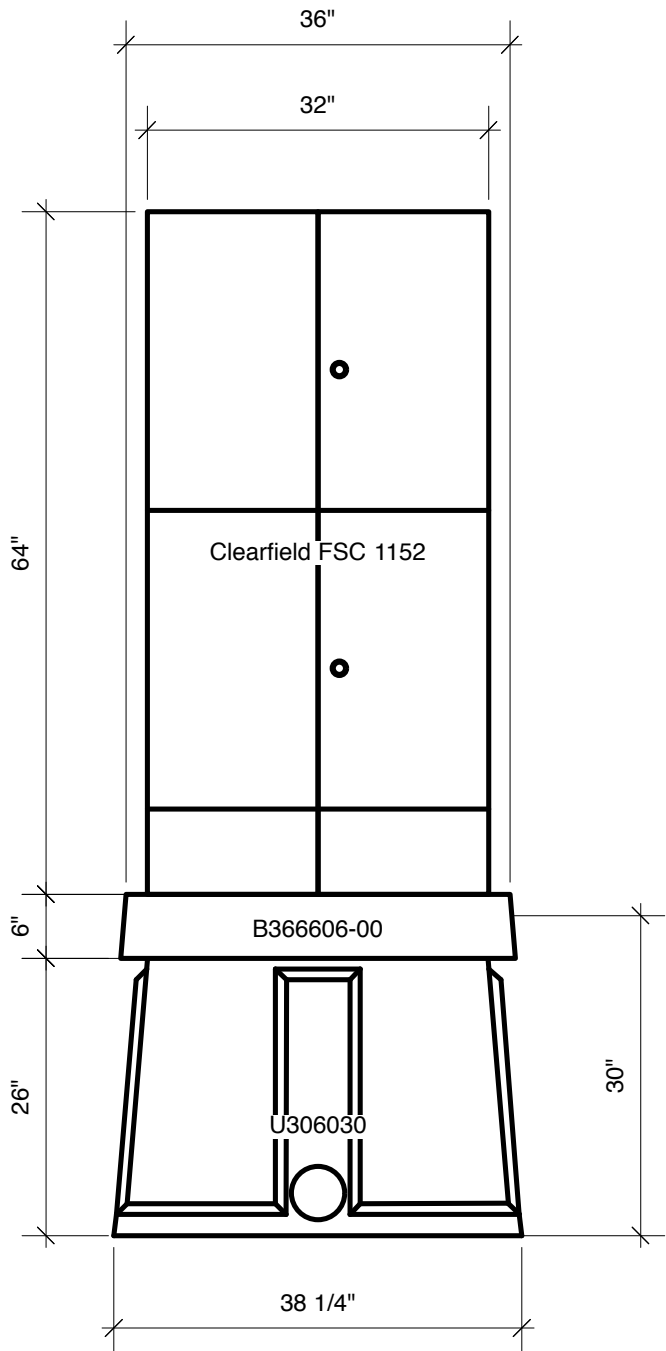

|               |                   |  |            |   |
|---------------|-------------------|--|------------|---|
| Drawing       | S.05.F.F.2.572.A  | MFG  | Clearfield | <b><i>Tunnel Mill<br/>Polymer, Inc.</i></b><br><br>103 Main St.<br>Po Box 23<br>Alden, IA 50006<br>Phone:<br>515.859.7629<br>Fax:<br>515.859.7706<br>Email:<br>Sales@tunnelmill.com<br>Website:<br>Tunnelmill.com |
| Drawn By      | Marcela Hoversten | Cabinet  | FSC 1152   |   |
| Date          | 00/00/09          | Foundation   | B366606-00 |   |
| Checked By    | Brian Day         | Vault  | U306030    |   |
| Date          | 00/00/00          | Please check tunnelmill.com for the latest version of this drawing and for downloads in other drawing formats. |            |   |
| Revision      | A                 |  |            |   |
| Revision Date | 00/00/00          |  |            |   |
| Page          | 3 OF 8            |  |            |   |

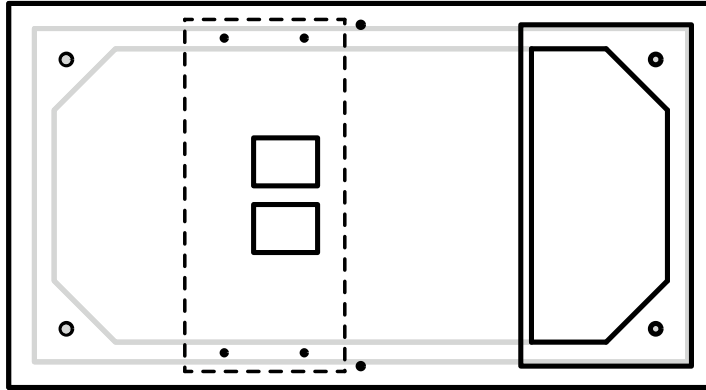

|               |                   |  |            |  |
|---------------|-------------------|--|------------|--|
| Drawing       | S.05.F.F.2.572.A  | MFG  | Clearfield | <p><b><i>Tunnel Mill<br/>Polymer, Inc.</i></b></p> <p>103 Main St.<br/>Po Box 23<br/>Alden, IA 50006<br/>Phone:<br/>515.859.7629<br/>Fax:<br/>515.859.7706<br/>Email:<br/>Sales@tunnelmill.com<br/>Website:<br/>Tunnelmill.com</p> |
| Drawn By      | Marcela Hoversten | Cabinet  | FSC 1152   |  |
| Date          | 00/00/09          | Foundation   | B366606-00 |  |
| Checked By    | Brian Day         | Vault  | U306030    |  |
| Date          | 00/00/00          | Please check tunnelmill.com for the latest version of this drawing and for downloads in other drawing formats. |            |  |
| Revision      | A                 |  |            |  |
| Revision Date | 00/00/00          |  |            |  |
| Page          | 4 OF 8            |  |            |  |