

| | | |
|-------------------|--------------------|--|
| Drawing | MFG | <i>Tunnel Mill Polymer, Inc.</i> |
| E.15.R.B.1.2010.A | Purcell (FLX**BLS) | |
| Drawn By | Cabinet | 103 Main St. Po Box 23 Alden, IA 50006 Phone: 515.859.7629 Fax: 515.859.7706 Email: Sales@tunnelmill.com Website: Tunnelmill.com |
| Marcela Hoversten | 1EB/L16EC/R16EC | |
| Date | Foundation | Please check tunnelmill.com for the latest version of this drawing and for downloads in other drawing formats. |
| 10/19/11 | B549606-00 | |
| Checked By | Vault | 1 OF 8 |
| Brian Day | NA | |
| Date | Revision | |
| 00/00/00 | A | |
| Revision Date | Page | |
| 00/00/00 | 1 OF 8 | |

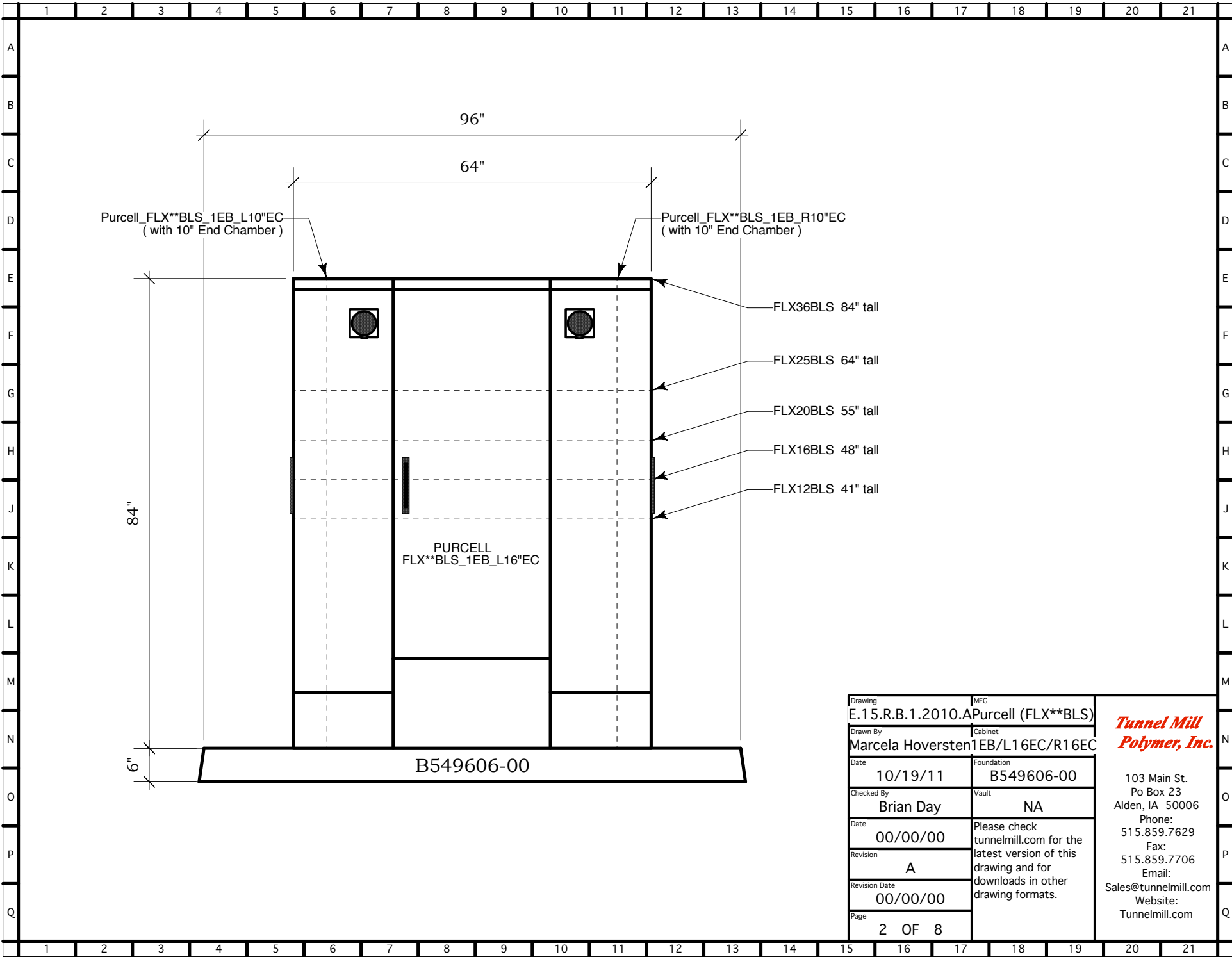

| | |
|-------------------------------------|--|
| Drawing | MFG |
| E.15.R.B.1.2010.APurcell (FLX**BLS) | |
| Drawn By | Cabinet |
| Marcela Hoversten1EB/L16EC/R16EC | |
| Date | Foundation |
| 10/19/11 | B549606-00 |
| Checked By | Vault |
| Brian Day | NA |
| Date | Please check tunnelmill.com for the latest version of this drawing and for downloads in other drawing formats. |
| 00/00/00 | |
| Revision | |
| A | |
| Revision Date | |
| 00/00/00 | |
| Page | |
| 2 OF 8 | |

**Tunnel Mill
Polymer, Inc.**

103 Main St.
Po Box 23
Alden, IA 50006
Phone:
515.859.7629
Fax:
515.859.7706
Email:
Sales@tunnelmill.com
Website:
Tunnelmill.com

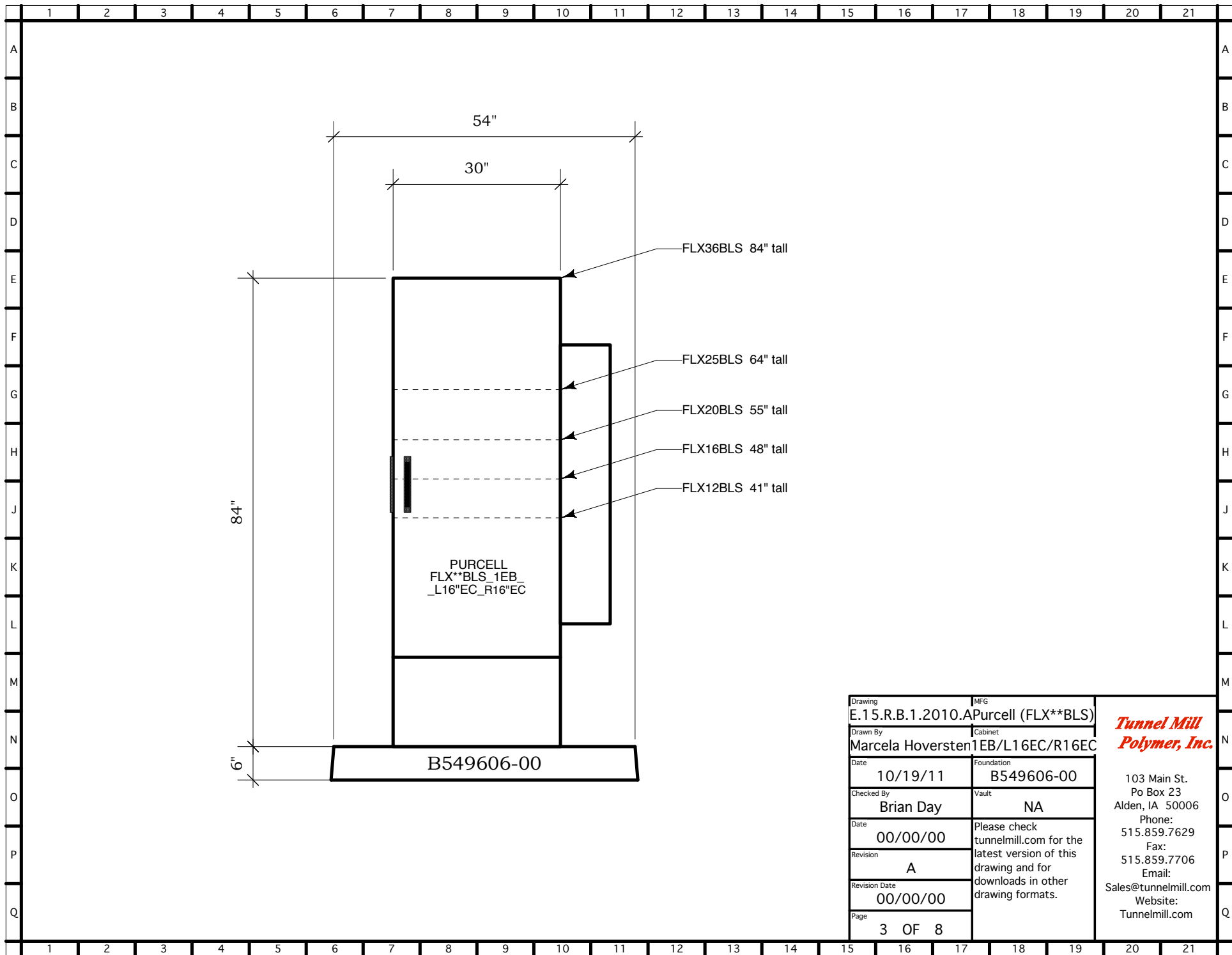

| | |
|-------------------|--|
| Drawing | MFG |
| E.15.R.B.1.2010.A | Purcell (FLX**BLS) |
| Drawn By | Cabinet |
| Marcela Hoversten | 1EB/L16EC/R16EC |
| Date | Foundation |
| 10/19/11 | B549606-00 |
| Checked By | Vault |
| Brian Day | NA |
| Date | Please check tunnelmill.com for the latest version of this drawing and for downloads in other drawing formats. |
| Revision | |
| A | |
| Revision Date | |
| 00/00/00 | |
| Page | |
| 3 OF 8 | |

***Tunnel Mill
Polymer, Inc.***

103 Main St.
Po Box 23
Alden, IA 50006
Phone:
515.859.7629
Fax:
515.859.7706
Email:
Sales@tunnelmill.com
Website:
Tunnelmill.com

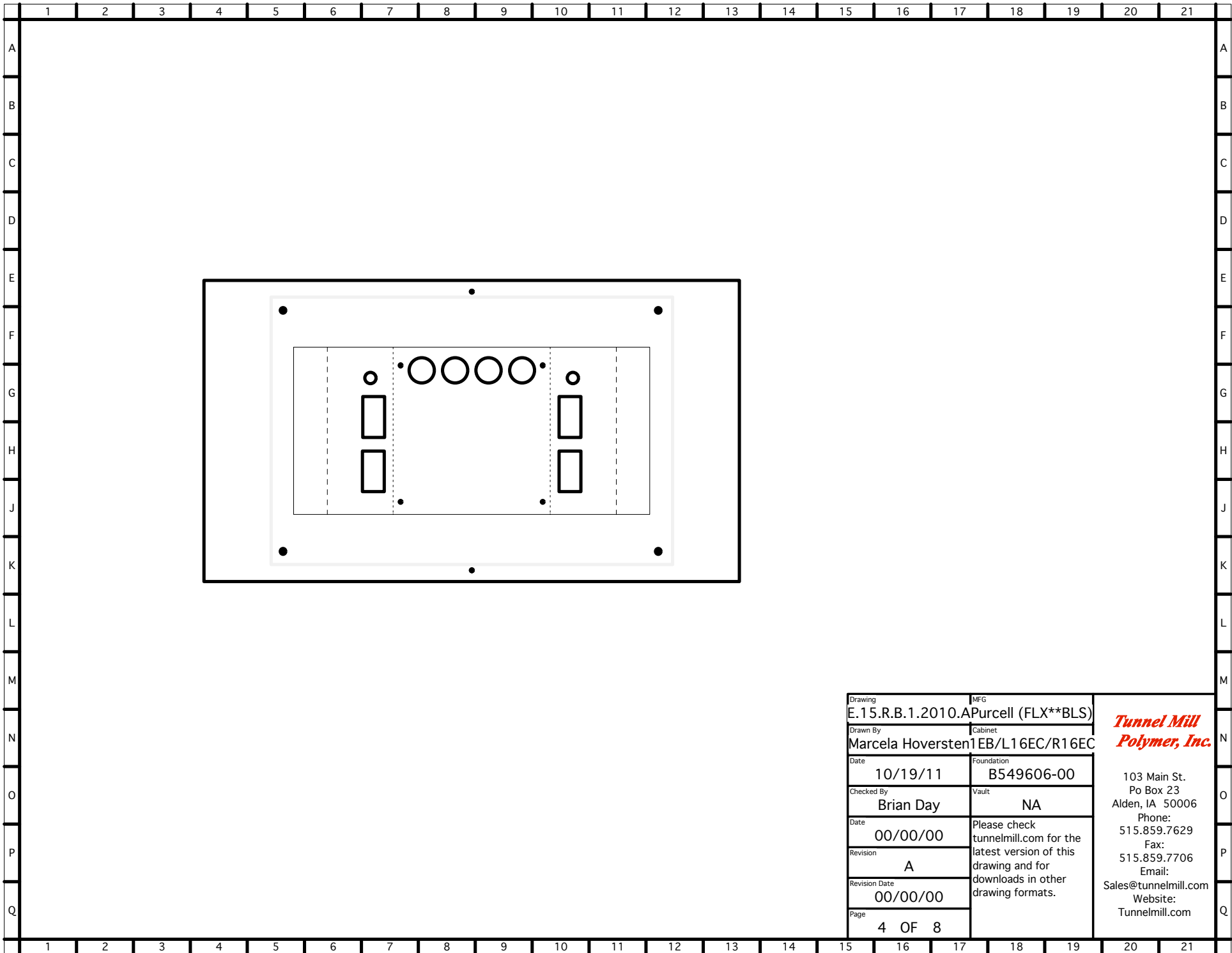

| | |
|--------------------------------------|--|
| Drawing | MFG |
| E.15.R.B.1.2010.A Purcell (FLX**BLS) | |
| Drawn By | Cabinet |
| Marcela Hoversten1EB/L16EC/R16EC | |
| Date | Foundation |
| 10/19/11 | B549606-00 |
| Checked By | Vault |
| Brian Day | NA |
| Date | Please check tunnelmill.com for the latest version of this drawing and for downloads in other drawing formats. |
| 00/00/00 | |
| Revision | |
| A | |
| Revision Date | Sales@tunnelmill.com Website: Tunnelmill.com |
| 00/00/00 | |
| Page | |
| 4 OF 8 | |

***Tunnel Mill
Polymer, Inc.***

103 Main St.
Po Box 23
Alden, IA 50006
Phone:
515.859.7629
Fax:
515.859.7706
Email:
Sales@tunnelmill.com
Website:
Tunnelmill.com

Purcell FlexSure BLS

| | 1 EB only | 1 EB + 1 EC | 2 EB + 1 EC | 2EB + 2 EC | 3 EB + 1 EC | 3 EB + 2 EC | 4 EB + 1 EC | 4 EB + 2 EC |
|------------------------|-------------|-------------|-------------|-------------|-------------|-------------|-------------|-------------|
| FLX12BLS (EB only) | 41x30x30 | - | - | - | - | - | - | - |
| FLX12BLS(with 16" EC) | - | 41x46x30 | 41x76x30 | 41x92x30 | 41x106x30 | 41x122x30 | 41x136x30 | 41x152x30 |
| FLX12BLS (with 10" EC) | - | 41x40x30 | 41x70x30 | 41x80x30 | 41x100x30 | 41x110x30 | 41x130x30 | 41x140x300 |
| TMPI cabinet number | E.10 | E.11 | E.12 | E.13 | E.14 | E.15 | E.16 | E.17 |
| FLX16BLS (EB only) | 48x30x30 | - | - | - | - | - | - | - |
| FLX16BLS (with 16" EC) | - | 48x46x30 | 48x76x30 | 48x92x30 | 48x106x30 | 48x122x30 | 48x136x30 | 48x152x30 |
| FLX16BLS (with 10" EC) | - | 48x40x30 | 48x70x30 | 48x80x30 | 48x100x30 | 48x110x30 | 48x130x30 | 48x140x30 |
| TMPI cabinet number | E.10 | E.11 | E.12 | E.13 | E.14 | E.15 | E.16 | E.17 |
| FLX20BLS (EB only) | 55x30x30 | - | - | - | - | - | - | - |
| FLX20BLS (with 16" EC) | - | 55x46x30 | 55x76x30 | 55x92x30 | 55x106x30 | 55x122x30 | 55x136x30 | 55x152x30 |
| FLX20BLS (with 10" EC) | - | 55x40x30 | 55x70x30 | 55x80x30 | 55x100x30 | 55x110x30 | 55x130x30 | 55x140x30 |
| TMPI cabinet number | E.10 | E.11 | E.12 | E.13 | E.14 | E.15 | E.16 | E.17 |
| FLX25BLS (EB only) | 64x30x30 | - | - | - | - | - | - | - |
| FLX25BLS (with 16" EC) | - | 64x46x30 | 64x76x30 | 64x92x30 | 64x106x30 | 64x122x30 | 64x136x30 | 64x152x30 |
| FLX25BLS (with 10" EC) | - | 64x40x30 | 64x70x30 | 64x80x30 | 64x100x30 | 64x110x30 | 64x130x30 | 64x140x30 |
| TMPI cabinet number | E.10 | E.11 | E.12 | E.13 | E.14 | E.15 | E.16 | E.17 |
| FLX36BLS (EB only) | 84x30x30 | - | - | - | - | - | - | - |
| FLX36BLS (with 16" EC) | - | 84x46x30 | 84x76x30 | 84x92x30 | 84x106x30 | 84x122x30 | 84x136x30 | 84x152x30 |
| FLX36BLS (with 10" EC) | - | 84x40x30 | 84x70x30 | 84x80x30 | 84x100x30 | 84x110x30 | 84x130x30 | 84x140x30 |
| TMPI cabinet number | E.10 | E.11 | E.12 | E.13 | E.14 | E.15 | E.16 | E.17 |

EB = Equipment Bay
 EC = End Chamber
 All dimensions exterior (H x W x D)

| | | | |
|-------------------|--|--------------------|--|
| Drawing | | MFG | |
| E.15.R.B.1.2010.A | | Purcell (FLX**BLS) | |
| Drawn By | | Cabinet | |
| Marcela Hoversten | | 1EB/L16EC/R16EC | |
| Date | Foundation | | |
| 10/19/11 | B549606-00 | | |
| Checked By | Vault | | |
| Brian Day | NA | | |
| Date | Please check tunnelmill.com for the latest version of this drawing and for downloads in other drawing formats. | | |
| 00/00/00 | | | |
| Revision | | | |
| A | | | |
| Revision Date | | | |
| 00/00/00 | | | |
| Page | | | |
| 5 | OF 8 | | |

*Tunnel Mill
 Polymer, Inc.*

103 Main St.
 Po Box 23
 Alden, IA 50006
 Phone:
 515.859.7629
 Fax:
 515.859.7706
 Email:
 Sales@tunnelmill.com
 Website:
 Tunnelmill.com